



11th Nov



DRAW FOR AID TO **UKRAINE!**

Coffee & Lovely Cakes at The ARK

Prizes include the original painting above, a meal for two at the Malt Scoop, and a Devon County Show ticket voucher for two.

Buy Draw Tickets from The ARK, The Malt Scoop or the Revel Committee and help to raise funds to send aid via a local initiative to Ukraine before winter sets in.

PLEASE SUPPORT THIS VERY WORTHY CAUSE

To learn more, see the article inside this Lapford Lookout or look up Joe Bussell's Facebook page.

TICKETS £1.00 EACH



A van loaded for an earlier aid expedition.



A SERVICE OF COMMEMORATION

To remember those we have lost - family, friends, colleagues - whether they rest here or far away



PARISH CHURCH 2.30 P.M. SUNDAY NOVEMBER 5th

Open to all. There will be a Book of Remembrance for you to record their names



CHRISTIANS TOGETHER IN LAPFORD WELCOME YOU TO:



THE PARISH CHURCH OF ST THOMAS OF CANTERBURY

Vicar: The Reverend Robert Gordon - (e) vicar.ncw@gmail.com

Churchwarden: Joan Graham - (e) jemq47@aol.com (t) 01363 83047

ALL ARE WELCOME - REFRESHMENTS SERVED AFTER SERVICES

Sunday 5th 9.30am

Sunday 5th 2.30pm

Wednesday 8th 10.30am

Sunday 12th 9.30am

Sunday 12th 10.45am

Sunday 16th 9.30am

Sunday 26th 9.30am

Lay Led Morning Prayer

Service of Commemoration

BCP Holy Communion

Remembrance Eucharist

Village Remembrance Service at the War Memorial

Lay led Morning Prayer

Common Worship Eucharist



A SERVICE OF COMMEMORATION

SUNDAY NOVEMBER 5th at 2.30 P.M.

An open invitation to all in the community to remember loved ones of any age, now departed, in a short ecumenical service to their memory. It doesn't matter when they passed away or where they now rest, whether here in Lapford or elsewhere.

There will be a Book of Remembrance for you to record their names; you may wish to remember more than one person.

Refreshments will be served afterwards

(November 5th is the first Sunday after All Souls Day, the traditional day of Remembering)

LAPFORD CONGREGATIONAL CHURCH

Services every Sunday at 11.00 a.m.

Communion will be held on the second and fourth Sundays

Contact: Caroline Gilpin-Perkins **83674** Peter Lacey **07775 941505**

Cat Seymour **884432** Helen Wyatt **07964 855677**

Carol Worsdell **07368 860835**

email: lapfordcongregationalchurch@gmail.com

www. [facebook.com/lapfordcongregationalchurch](https://www.facebook.com/lapfordcongregationalchurch)

Preachers for November:

5th November - led by Mervyn Burd

12th November - Joint Remembrance Day - Service at the Parish Church

19th November - led by Merrill Archer

26th November - All Age Service led by Cat Seymour

3rd December - David Worden



LAPFORD COMMUNITY CHURCH

Meets every Sunday morning at 10.30 a.m. in the Victory Hall

4th Sunday of the month is Family Service

Fellowship Group on Wednesdays 7.00 p.m. upstairs in The ARK

Contact: Briony Clinch - Tel: **83666**

<https://www.lapfordcc.org.uk/>

Please visit our website for information about the Foodbank and The ARK. You will also find lots of information about Church activities and on-line services.



*All the Churches welcome everyone to any of their services and social events.
We look forward to fellowship with you.*



LAPFORD VILLAGE TIDY UP DAY



The Village Tidy up Day was held on 14th October, fortunately the rain stopped!

At least twenty volunteers took part, more than on any previous occasion. All helped with the following.

- Litter pickers covered a large area, much less was found this time.
- The hedge around Lower Town Place was trimmed and a trailer load of trimmings removed.
- The area adjacent to Lower Town Place was weeded on the car park side. Weeding was also done on the pavements and area around the Orchard Centre and nearby properties.
- The bottom of Orchard Way had a massive 'makeover'.
- Almost 30 large plastic bags were filled with weeds!
- Bulbs were planted in the renovated bank between the Church Green and Lower Town Place.
- Some of the village signs were washed.

Thank you to you all for giving up some time, your efforts have made a massive difference, and are much appreciated.

If you were unable to help, is there anything you could do in your area, for example some weeding?

Every little bit will enhance the village appearance.

I'm sure we will do it all again in the future!

Thank You

Julie Down
Lapford Parish Council



DATES TO LOOKOUT FOR

November

- 3rd Devon's Ancient Bench Ends, 7.30pm Victory Hall
- 4th Bow YFC Big Breakfast for Congregational Chapel Funds, Victory Hall, 9am-12.00am
- 4th Charity Crafty Christmas Coffee Morning, 15 Highfield, 10.00am—2.00pm
- 5th Commemoration Service, Parish Church, 2.30pm
- 6th LP2K AGM, Orchard Centre, 7.30pm
- 7th Church Green AGM, Orchard Centre, 7.30pm
- 10th 80/90's Disco, Victory Hall, 7.30pm
- 11th Draw for the Dancer, The ARK, 11.30am
- 11-12th Drawn by Nature Exhibition, North Tawton Bowling Club, 11.00am—4.00pm
- 12th Remembrance Sunday Service, 9.30am in Church, 10.45am on the Church Green
- 14th Lapford Gardening Club, The ARK, 7.30pm
- 14th Lapford Parish Council meeting, Orchard Centre, 7.30pm
- 16th Ladies of Lapford, Talk on Driving Safely, 7.30pm at The ARK
- 22nd LVCA AGM, Orchard Centre, 3.00pm
- 23rd Lapford Over 60 Club, Christmas shopping at Clarks
- 25th Lapford Christmas Village Market, Victory Hall, 10.00am-1.00pm. District councillor Steve Keable and a Lapford Parish Councillor will be in attendance from 10.00am to 11.00am
- 30th Lapford Over 60 Club, The ARK

December

- 1st Christmas Fayre open evening, The ARK, 6.00-8.00pm
- 2nd Christmas Fayre, The Ark, 10.00am—1.00pm
- 6th Lapford Over 60 Club, Christmas meal at The Waie Inn
- 9th Parish Church Xmas Fayre, 10-12pm at the Victory Hall
- 12th Lapford Gardening Club, Social, 7.30pm
- 14th Ladies of Lapford, Christmas Meal, Old Malt Scoop
- 16th Christmas Fayre, The ARK, 10.00am—1.00pm
- 19th Lapford Parish Council meeting, Orchard Centre, 7.30pm

January 2024

- 18th Ladies of Lapford, 7.30pm The ARK, Fun and Games with nibbles

**Please send your Dates to Lookout For
to lapfordlookout@gmail.com**

LAPFORD CHURCH GREEN TRUSTEES



Notice of the
Annual General Meeting
to be held on
**Tuesday 7th November 2023 in the
Orchard Centre at 7-30p.m.**
Members of the public
are welcome to attend



LAPFORD LOOKOUT

Contributions welcome

lapfordlookout@gmail.com

Deadline for inclusion in the next issue:

6.00 p.m. on the 14th Nov. for inclusion in the Dec. issue

DEFIBRILLATOR AT ROSE REMOVALS

The Rose Removals team has kindly allowed the defibrillator sited on its premises to be used by the public in an emergency.

It can be found housed in the red telephone box in front of the building about two hundred yards from the main gate. Out of hours there is pedestrian access around the side of the gate. After use, please contact Rose Removals to let them know. Email info@roseremovals.co.uk or phone 01363 83700.

A huge thank you to Rose Removals for making this facility available.

Lapford Emergency Action Plan Committee

FRIENDS OF ST. THOMAS CHURCH, LAPFORD CALENDAR 2024

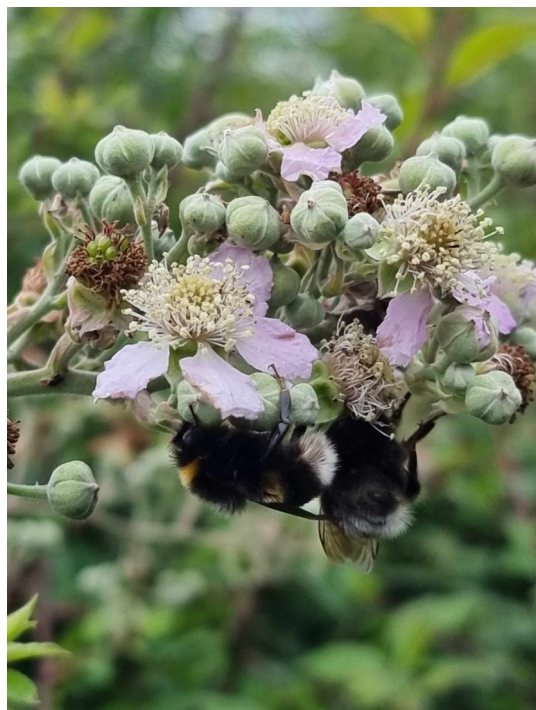

**AVAILABLE FROM
THE ARK
£10**

**In aid of maintaining
the beauty of the
church interior**



January
Deer in a Field
Andy Epstein



February
Streaky Sky
Andy Epstein



March
Lapford from the Church Tower
Andy Epstein



May
Lynmouth Harbour
Andy Epstein



June
Exmoor Ponies at Landacre Bridge
Prue Lambert



July
Revel on Lower Town
David Garton



October



November

THOUGHTS FROM THE ARK REMEMBRANCE

November can be such a grey and dreary time of year, not made any more cheerful by the act of remembrance at the beginning of the month. The trees will have mostly shed their leaves. The vibrant colours of autumn are being replaced by the bareness of the trees, heralding darker days to come. The act of remembrance seems to set the tone for November. Nature is shutting down in preparation for a new burst of growth in Spring.

The poem "In Flanders Field" by John McCrae is usually read at the Lapford Remembrance service. It is believed that John McCrae was so moved by the death of his friend, who was killed by a shell burst and inspired by the profusion of wild poppies he could see in a nearby cemetery, that he penned the poem.

In Flanders field the poppies blow, between the crosses row on row,
That mark our place, and in the sky, the larks still bravely singing, fly,
Scarce heard amid the guns below.
We are the dead. Short days ago we lived, felt dawn, saw sunset glow
Loved and were loved, and now we lie in Flanders fields
Take up our quarrel with the foe, to you with failing hands we throw
the torch, be yours to hold it high.
If you break faith with those who die
We shall not sleep, though poppies grow in Flanders fields.

It's such a striking poem, reminding me of the futility and sadness of war. Men and women giving their lives for their country and freedom for all. The cost is huge. The damage is long lasting. The losses indescribable for those left behind and for those who return, everything changes.

Yet we read in the Bible about one man, whose sole purpose was to die for mankind. He knew exactly what he was going to face and yet he saw it through to the end. It was a brutal, bloody agonising death. He had shared a supper with his friends and tried to prepare them for the coming events. He asked them to remember him and his death every time they took bread and wine together. He said to them "Do this in remembrance of me."

His death and resurrection changed everything. He gave his life so that we might live our lives closer to God. I wonder what people think when they attend remembrance services, do they really appreciate the sacrifice that was made. I wonder, too, if there has ever been a time when there has been no fighting, anywhere. How strange it must have seemed when all the guns were finally silent and they were able to hear the birds singing.

We must remember those who died, we owe them so much, yet the fighting still goes on and somehow we haven't learnt the lesson or recognised the greatest sacrifice and gift of all, the gift of life given by God, through his precious son, Jesus.

The ARK Team



CREDITON LIBRARY REMINISCENCE PROJECT

Crediton Library's Reminiscence Project is set to enter a new phase, thanks to funding from The National Lottery Heritage Fund. The funding, made possible by money raised by National Lottery players, will allow the library to continue gathering and preserving memories of Crediton and the surrounding areas.

So far, in partnership with the Folklore Library and Archive, the library has collected and made available a number of memories of the local area. These include recollections of life during World War Two, stories of farming and growing up in the countryside, as well as living through rapidly changing times. There are memories of the first lady to receive antibiotics in Crediton, life before mobile phones and a resident's memories of getting their first colour TV.

The Reminiscence Project was set up to collect memories from a range of people with a connection to the area, whether they have been residents all their lives, they once lived in the area or have only recently moved. These memories will be recorded in audio form, capturing the voices of the people they belong to. Over the next two years, there will be a range of events to open the collection up to the community.

Crediton Library is seeking volunteers, whether to carry out interviews, transcribe them or to help with outreach events. It is also looking for interviewees, whatever their age or background - anyone with memories of Crediton and the surrounding areas is welcome! Please contact the library on 01363 772578 or email crediton.library@librariesunlimited.org.uk to find out more.

Recordings from earlier phases of the project can be found online at: www.folklorelibrary.com/crediton-library.

LAPFORD GARDENING CLUB

At the October meeting we heard about garden design from Alison Bockh. Alison has been designing gardens in the West Country for many years and explained her approach, always asking the client what they want from their garden. She showed us many amazing case studies and certainly gave club members some 'food for thought'.

Our next meeting will be in The ARK on 14th November at 7.30p.m. when we will have Joah Madden, Professor in Animal Behaviour at Exeter University, and resident of Lapford, to talk about the great variety of moths that can be found here in Lapford.

All are welcome to our meetings.



LAPFORD OVER 60'S CLUB FORTHCOMING EVENTS

Thursday 23rd November 2023 - Christmas Shopping at Clarks Shopping Village, Street. Coach for members £17 per person, £20 per person for non members.

Thursday 30th November 2023 - Club meeting in The ARK - talk to be confirmed.



LAPFORD WEATHER SEPTEMBER 2023

Much milder than average, near average rainfall.

This was the mildest September in my records stretching back to 1987, thanks to a weather pattern that sent very warm air our way for several days from North Africa during the first two weeks of the month.

The second half was much nearer average. The warmest day was the 8th with a maximum of 29.1°C, the warmest September day in my records. The coolest was the 22nd with a maximum of 14.0°C and the coldest night was on the 23rd with a minimum of 6.4°C. The grass temperature fell to just 0.1°C on this night.

Total rainfall was 75.7mm, most of which fell in the second half of the month.

The wettest day was the 16th with 17.5mm.

The windiest day was the 24th with a gust of 30mph.

Andy Epstein



LADIES OF LAPFORD MEETINGS (LOL)

16th November 7.30 pm, The ARK
Talk on Driving Safely

14th December 7.00 pm, The Old Malt Scoop
Christmas Meal

18th January 7.30pm, The ARK
Fun and games with nibbles

CHULMLEIGH FLORAL ART CLUB

Our meetings are held on the third Wednesday of the month at 7.30p.m. in the Chulmleigh Pavilion.

We welcome new members and visitors to join us at any meeting.

October 18th our demonstrator will be Margaret Heal with the theme of 'Inspiration'. The competition is a 'Halloween Decoration'.

November 15th our demonstrator is Susan Griffiths who will be sharing a 'festive flourish'. The competition is a Christmas candle arrangement.

We look forward to welcoming you.



PETITION TO GET ROAD RESURFACED ON LAPFORD VILLAGE BRIDGE

Lapford Parish Council and I, as your District Councillor, met in August with the County Council, to argue the case to make our roads safe and fix the bridge. We were told "there is no money and bids have to be made to a central pot for what little is left". In September the Parish Council wrote in the strongest terms to Meg Booth, the Head of Devon Highways, in an attempt to get the road surface repaired and, as the Lapford Lookout goes to press, have **just** been told the County Council promise to do this soon.



We don't know how soon! So, if the road bridge is not fixed by the time you read this article, please help me to increase the pressure upon Devon County Council by supporting the campaign to get this road fixed. You can do this by signing this petition.

As residents we say:

"The condition of the road surface of the bridge into Lapford is very poor. It is a hazard and causing damage to vehicles. Local residents call on Devon County Council to advance their programme of roadworks, and repair and resurface the bridge immediately."

Here is a short URL for the online petition:
<https://tinyurl.com/mwmzac8b>

Or use this QR Code:



District Councillor Steve Keable

IT ONLY TAKES A MOMENT

It only takes a moment to wash and squash empty food cans. Today, my neighbour and I were chatting outside when we were approached by a small, very distressed ginger cat. It's head was firmly stuck in an unwashed cat food can. We managed with difficulty and more distress to the cat to remove it. There's no knowing how long the poor cat was trapped or what it's fate would have been if it hadn't come to us for help.

It only takes a moment and could prevent tragedy. Next time it could be a hedgehog or maybe even your own cat.

Thank you.

Janice Parrott



LAPFORD REVEL 2024

Heads up that Lapford Revel will be taking place over the weekend of July 5th, 6th and 7th. Watch out for more details!

LAPFORD VILLAGE ARCHIVE

Another month of sorting and filing has been completed. Thank you to everyone for your contributions and for dropping in to the Orchard Centre on Tuesday mornings. We really do enjoy listening to you.



We love photographs, they tell us so much but, without a date we may age people unfairly (no one wants that to happen!) so please put a date on the back of any photo you send to the archive.

Thank you.

Please don't forget to come to the talk. Dr Todd Gray is interesting and of course Lapford church will play a part in the talk!

archivelapford2022@gmail.com

FIBRE BROADBAND ROLLOUT PROPOSAL UPDATE

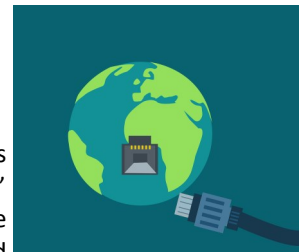

You may have heard rumblings that the majority of the "01363" Lapford telephone exchange numbers (including Coldridge and Nymet Rowland) have been pre-selected to be considered for a fibre broadband rollout by BT Openreach.

The Government have offered to fund this work to the tune of £4,500 per interested household with no direct financial contribution required from the consumer. There are useful gains for residents and businesses including a more reliable service and the potential for much faster speeds for those that need it. I have been doing some personal research on the rollout and speaking with Openreach to ensure that Coldridge parish residents' best interests are catered for, especially our elderly and frail residents.

I've researched some Frequently Asked Questions which can be viewed online - <https://bit.ly/3ZznCz2> or see page seven of this issue of the Lapford Lookout.

Michelle Maidment of BT Openreach has offered to host a daytime meeting in Coldridge Village Hall in the near future to explain how the process could proceed. In the meantime, I am happy to answer residents' questions, by phone or email. Airband residents will be welcome to express an interest without committing themselves at this stage as the rollout is likely to be up to 12 months depending on how much work is required.

Phil Bridges - Coldridge resident - philbridges@email.com (07990 563147) or Michelle Maidment michelle.maidment@openreach.co.uk



LAPFORD/NYMET ROWLAND/COLDRIDGE POTENTIAL FIBRE FAQ'S

Q: If I agree to allow my voucher to be used by Openreach will it cost me anything up front?

A: No, you simply need to agree to upgrade to a new fibre service once the network is installed. You can use any provider on the Openreach network – see <https://www.openreach.com/fibre-broadband/fttp-providers> for details. You can pledge to the voucher scheme at <https://www.openreach.com/fibre-broadband/fibre-community-partnership/connect-my-community>

Q: How many premises need to agree to allocate their voucher to Openreach before the rollout moves to the next stage?

A: 240 premises (there are approx. 800 premises connected to the Lapford Exchange).

Q: I don't want to move to fibre for now, can I stay on my ADSL/VDSL (Copper line) connection for the time being?

A: This is an opt-in scheme. If you do not want to have fibre at this time, please do not pledge.

Q: If I change to fibre will I be able to take my phone number with me?

A: It will depend on your communications provider. You'll need to contact your current/chosen provider to check.

Q: I have an old style 5-digit Lapford number rather than 6, Will it still work if I change to a fibre provider?

A: You will need to check with your current /chosen Provider.

Q: Will my internet be faster?

A: Full fibre is gigabit capable, i.e. 1000 Mbps whereas copper cables connected to an enabled green box can only achieve up to 80Mbps, so it is able to achieve speeds that are over 10 x faster. You can choose your provider and also the package/speed that you require, as you do with your current service.

Q: Will I have to start a fresh contract or will my old contract keep going?

A: This will depend on the terms and conditions of your existing contract so you will need to speak to your current Provider.

If you believe your Provider is not working within the T's & C's of your contract please contact them.

Q: Will fibre be more expensive?

A: It depends on what you are currently paying at the moment - you can check for pricing for the providers listed on the Openreach link above.

Q: Is fibre more reliable than copper?

A: Yes – it's not susceptible to being spanned over longer distances or poor weather conditions, both of which can affect the speed of internet over a copper line.

Q: I only have a copper phone line, no Internet.

A: When you place an order for fibre broadband, a new socket will be installed in the property for you to connect your phone.

Q: In the case of landline phones is the move to fibre mandatory before the December 2025 copper cut-off date?

A: If you have a good reason not to make the move - there may be special exceptions such as if you're a vulnerable customer or have critical equipment that might not work. If you think this applies to you, you should check with your service provider to check what's the best option for you.

Q: What happens to my broadband if there is a power cut?

A: Alternative options are battery backup or a mobile phone. In some cases, communication providers will provide one of these for you, if you are registered as a vulnerable customer. Please talk to your communications provider about any concerns and what they can offer you.

Q: If I switch to fibre with a Provider who supports VOIP What will happen to my phone connection if there is a power cut?

A: Alternative options are battery backup or a mobile phone. In some cases, communication providers will provide one of these for you, if you are registered as a vulnerable customer. Please talk to your communications provider about any concerns and what they can offer you.

Q: Assuming enough people show interest how long before things happen?

A: Typically, 12-18 months. Some areas may be completed more quickly, others may take longer, it will depend on how much work is required for the build.

Q: I currently have Airband's 'radio' option, will I be able to move my Airband over to Openreach Fibre to get faster speeds?

A: Question logged with Airband by Phil Bridges

Q: How can I raise a concern with Openreach?

A: In the event the Coldridge\Lapford Openreach rollout team is unable to resolve a rollout-related issue you can email the team via fibrecommunitypartnership@openreach.co.uk

Further reading -

<https://www.ageuk.org.uk/information-advice/money-legal/consumer-issues/changes-to-landline-telephones/>

<https://www.ispreview.co.uk/index.php/2023/09/broadband-isp-talktalk-start-free-automatic-uk-fttp-upgrades.html>

<https://www.ispreview.co.uk/index.php/2023/09/silver-voices-withdraws-support-for-bts-digital-voice-transition.html>

<https://www.thisismoney.co.uk/money/bills/article-12473493/Digital-phone-calls-new-customers-BT.html>

<https://www.ladbible.com/news/uk-news/landline-switched-off-2025-what-happens-660923-20230831>

<https://www.ispreview.co.uk/index.php/2023/09/ofcom-uk-urges-industry-progress-on-phone-number-porting.html>

<https://www.openreach.com/fibre-broadband/retiring-the-copper-network>

This document is maintained by Phil Bridges, Coldridge Devon 07990 563147. It is not supported or endorsed by Openreach PLC.



LAPFORD COMMUNITY PRIMARY SCHOOL NEWS



It has been a tremendously busy first half term of the school year and the summer break already feels like a very distant memory!

This is the first year of having Year 6 students at Lapford following the restructure of the Y6 Academy. It is an absolute delight to have our Year 6s here on site and this has allowed us to move to a four-class structure and appoint a new teacher for our Year 3 and 4 class. Miss Evans joined the team in September and is enjoying getting to know the children both in her class and across the wider school.

This year one of our improvement priorities is around enrichment and we want to improve our extra curricular offer for all the children in our school. This has started really positively with a huge range of new lunch time clubs on offer to the children. Some children are enjoying craft club, while others prefer coding or recorders. What has been really lovely to see is the Year 5 and 6 children taking responsibility for organising and running a number of these activities and showing such compassion to our younger children as they help them learn a new skill.



As well as clubs, we are creating links with local sports providers to develop opportunities for children to take part in competitive fixtures. So far this term we have been involved in a Year 5 and 6 girls' football tournament, a Y6 inclusive sports festival, a Year 3 and 4 cross country event and just last week we took a selected group of KS2 runners to Torrington to take part in the Stephens Shield – a highly competitive cross country event. This term, all of our KS2 children have been taking part in weekly swimming lessons at the Waie Inn and we are incredibly proud of the progress they are making with this important life skill.

We are also working hard to bring the curriculum to life through trips, visits and theme days and each class will have a 'Memorable Moment' each half term. This half term two of our classes

travelled to Tiverton to visit the museum there to learn about 'Toys from the Past' and 'Britain at War'. Our other classes have had a theme day with Robins becoming superheroes for the day in line with their learning about Supertato, and Kingfishers looking forward to their Viking and Anglo-Saxon day at the end of this week. We really have been a busy bunch!



Mrs J Wright
Head of School

AID FOR UKRAINE



A van loaded with relief supplies for Ukraine.

This van, the supplies and the person in the photograph are local to us. They have travelled over two thousand miles from Crediton to Kormano in western Ukraine to deliver much needed and appreciated supplies right into the country and to the people who need them. Several trips like this have already happened, and more will be happening, the next this month.

Joe Bussell, the man in the photograph, has made it his mission to collect medicines and medical supplies, warm clothing, waterproofs, non-perishable food items in tins and packets, toiletries, nappies & other baby-care items, soft toys, colouring books & crayons for children, pack it all in labelled, colour-coded boxes then drive it with a co-driver all across Europe to the people who need it.

Our local community has been wonderful in donating items to Joe, but he also needs funds to cover things like fuel for the van and accommodation and food during the long drive across the continent. It is becoming increasingly difficult to raise those funds.

The ARK, a community café and hub in Lapford, has been given an original painting to use to raise funds for aid to Ukraine. The artist, Brian Dennington, lived in the village prior to his death.

Lapford Revel Committee has undertaken to raffle the painting to raise funds, mostly for a Ukraine initiative, and a little for itself, and a worthy cause for help would seem to be Joe Bussell's very local aid initiative.

The Draw will take place at The ARK on the morning of November 11th as part of a cake and coffee morning to promote the cause and raise funds. There are lots of wonderful prizes as well as this painting.

Tickets (£1 each) are currently on sale at The ARK and Malt Scoop in Lapford.

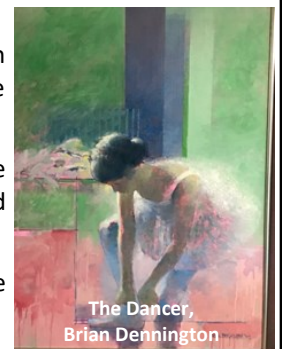

The Dancer,
Brian Dennington

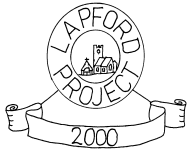

LAPFORD PROJECT 2000 AGM

Monday 6th November
Orchard Centre, 7.30p.m.
All Welcome



LAPFORD VOLUNTARY CAR AID AGM

Wednesday 22nd November,
Orchard Centre, 3.00p.m.
All Welcome

LADIES VISIT THE WAIE INN – AGAIN

It sounds as though this could be developing into a worrying habit but in fact, we consumed very little alcohol. We had gathered for a game of skittles. This was not our original plan for the evening. We should have been consuming coffee in Crediton and learning all about coffee making and coffee beans.

But sadly, this did not quite work out so a hasty second option was proposed. For anyone interested, we will have another go at arranging an evening with the Crediton Coffee Company.

Our second option went well. Last time we had played, we inadvertently tried to hijack the wrong alley. Little did we know it was reserved for the 'serious players' – definitely not a description that fitted us or our efforts! We were briefly thwarted because there were no balls but tracked them down quickly and began. No teams this time, it was every man (woman) for herself.

Play went smoothly until an enthusiastic bowler managed to bring down the mattress that was protecting the wall behind the skittles. This did succeed in knocking all the pins down quite spectacularly but it was ruled out as far as scoring was concerned. In fact, no-one managed to get them all down with one ball, the best we managed a few times was to get them all down with three balls. Obviously, more practice is needed. We were, it turned out, very evenly matched. The winner was only one point ahead of the next two players who drew for second place and there were not many points between first place and last place.

After our game, we retired to the comfy seats and enjoyed a good natter before calling time and wending our way back home.

Sue Raffill



LAPFORD BOOK CLUB REVIEW ARTEMIS BY ANDY WEIR

Artemis is the first city on the moon...yes, this is Science Fiction but please don't be put off by that. It is actually the tale of a complicated heist but set on the moon. It involves drug cartels from South America, top politicians and scientists amongst many others.

Jazz Bashara is a young criminal who manages to make a living of sorts smuggling contraband onto the moon. She is always looking for a chance to make enough money to improve her standard of living and lift herself from the lowest strata of the population on Artemis. One of her contraband customers offers her the chance to make a lot of money and she jumps at the opportunity. On Artemis, like the Guilds used to be in medieval times, each skill is kept to a different nationality. Jazz's Saudi Arabian father is a skilled welder and what she learnt from him as she grew up will prove very useful. Even though she and her father are no longer in contact following a major row that resulted in him kicking her out, she still follows the strict religious customs of her Muslim upbringing. The welding skills she learnt from him will prove very useful and by involving her multi-national friends with other skills, she plans an audacious raid on her customer's rivals. If she is successful, the rival's business is completely devalued and can be taken over at rock bottom costs. Her customer will then pay her enough to improve her life style for years.

The book would be very short if everything went according to plan, twists, turns and double crosses follow, no one is as they originally appeared (at least there were no little green men, that would be taking it just too far!). Andy Weir has invented a complicated social setting in Artemis. Kenya is now one of the richest countries in the world because, when the existing nations decided that space travel was too expensive and dropped out of the Space Race, Kenya stepped forward and invested in space exploration and built Artemis on the moon. There are bits in the book that went right over my head specially the "science bits" but this didn't stop me from wanting to find out if Jazz succeeded and what happened to her and her assorted group of friends.

How on earth Andy Weir managed to visualise the Lunar city with all its problems, I don't know, but it reads as if it could one day function up on the moon.

As I expected, I was the only Book Club member who actually finished, and enjoyed this book. I am the only one who reads Science Fiction and Fantasy books. I started reading Arthur C. Clarke and Isaac Asimov in my teens and still enjoy all of the more recent authors.

Jill Doe

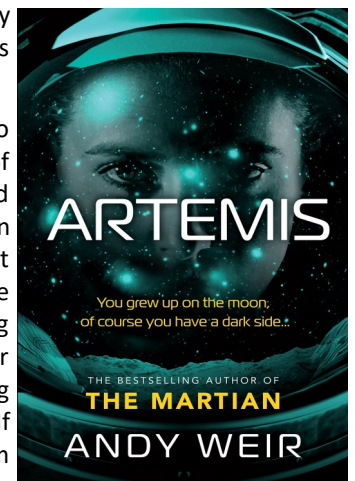

MISSING LINKS -

Answers to last month's puzzle

Across

- | | |
|------------|-------------|
| 1. Extra | 15. Party |
| 4. Capital | 20. Throw |
| 8. Dream | 21. Door |
| 9. Parking | 22. Air |
| 10. Sea | 24. Company |
| 11. Note | 25. Organ |
| 12. Stock | 26. Surgery |
| 14. Metal | 27. Match |

Down

- | | |
|-------------|--------------|
| 1. Ending | 13. Carriage |
| 2. Theatre | 16. Thought |
| 3. Arms | 17. Circus |
| 5. Personal | 18. Away |
| 6. Trick | 19. Branch |
| 7. Lights | 20. Timer |
| 9. Pass | 23. Room |



BRIE ENCOUNTER

The skies are gruyere since she left me
I've never felt so Danish blue
Caught between a Roquefort and a hard cheese,
I stilton't know what to do

Don't give edam about the future
Now by babybel's walked out the door
Can't believe I've double glocester
I camembert it any more

I've ricotta get myself together
And build my life back Caerphilly
Cheddar tear for the final time
Say goodbye to us and halloumi

Brian Bilston



APPLE & BEETROOT SALAD



For 4 portions you will need:

- 8oz (200g) raw beetroot, peeled & finely grated (cooked beetroot can be used in place of raw if preferred)
- 3oz (75g) Cooking or eating apple, grated
- 1 teaspoon finely grated horseradish or a spoonful of prepared horseradish sauce
- Mayonnaise, Greek yogurt or sour cream

Mix the beetroot and apple. Season with salt & pepper and add the horseradish. Mix to a creamy consistency with the mayo, yogurt or sour cream.

Excellent served with Devon cheese!

Paul Cleave

www.sustainablecrediton.org.uk

Painful Feet?

Viv Pulford Foot Health Practitioner

Diploma in Foot Health,
and BSc in Adult Nursing.
Tel No 01884 861306 or
07827 779559

Nail Cutting and filing
Corn Callus Removal
Deal with Fungal Infections / Thickened Nails
Discounts for two or more people in same house

For treatment in the comfort
of your own home

CHOOSE AND CUT CHRISTMAS TREES

CHULMLEIGH HILL CHRISTMAS TREE FARM

OPEN FRIDAYS, SATURDAYS AND SUNDAYS



Fri 24th, Sat 25th & Sun 26th Nov
Fri 1st, Sat 2nd & Sun 3rd Dec
Fri 8th, Sat 9th & Sun 10th Dec
Fri 15th, Sat 16th, Sun 17th Dec
9.30am - 3.30pm

**Find us on the B3096 between
Chawleigh & Chulmleigh - EX18 7ES**

Traditional Norway Spruce • Low Needle Drop Nordman Fir
Fresh Hand Made Wreaths • Stands

★ www.johncockramchristmastrees.co.uk ★

Tel: 07724 079733 Email: johncockram@hotmail.co.uk

Member of The British Christmas Tree Growers Association





Ashridge Great Barn

Christmas Shopping 6-9pm Free Entry

Friday 24 November Burgers, Bangers, Band & Bar

Ashridge Christmas Fayre 10am-3pm Free Entry

Saturday 25 November Hog Roast & Refreshments

Ashridge Court, North Tawton EX20 2DH

01837 352025 info@ashridge-court.co.uk



For all your domestic,
agricultural
and commercial pest control
needs.

From Rats and Mice to Wasps and Fleas, contact me
for a quick, convenient solution to pest problems.

I am fully qualified and insured.

Based in Zeal Monachorum covering all of
Mid Devon and surrounding areas.

www.middevonpestcontrol.co.uk

Tel. 07725 520466 / 01363 881473

Email: enquiries@middevonpestcontrol.co.uk



The Devonshire Dumpling

Family Pub and Dining

Weds to Sat Lunch Special Menu

Main course £9.95

Two courses £12.95

Three courses £15.95



Menu runs along side our main menu

Please call 01363 85102 to book or email
thedevonshiredumpling@gmail.com

See website for opening hours:
www.devonshire-dumpling.com

Mike Leach

- Grass & Hedgecutting
- Fencing • Landscaping
- Gardening • Paths & Patios
- Pressure Washing
- Now cutting lawns & paddocks up to 4 acres



Tel: 01363 83656 (Ans Available) Mob: 07875 026139
33 Highfield, Lapford, Crediton, Devon, EX17 6PY

Stove Centre

01769 574411

German Electric Radiators Available from stock



Highly Efficient Thermostatic 24hr 7 day Programmability in every room

www.stovecentre.co.uk

Unit 2 Horsepond Meadow, South
Molton, Devon EX36 4EJ

The Old Malt Scoop Inn

Opening Times

Daily from noon until close.

Food served from noon till 2.30 pm
and again from 6.00 pm until 8.30 pm

For details of special events,
live music and quiz nights,
please check our website or
Facebook page....or give us a ring!

www.theoldmaltcoopinn.co.uk

Pop in and see us, email or give us a call:
eatdrinkstay@theoldmaltcoopinn.co.uk

01363 83330

Catriona & Jonathan

**DARREN
CHAPMAN**
ELECTRICIAN

NEED AN ELECTRICIAN

- Rewires
- New Builds
- Alterations
- P.A.T. Testing
- New Consumer Units
- TV/BT Sockets

dpcelectricals@hotmail.co.uk

MOB: 07825 630643 TEL: 01363 85625

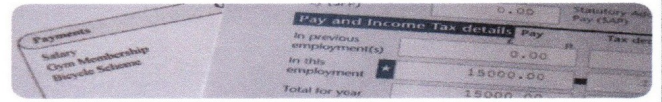

The Payroll Practice Ltd

Looking after your payroll needs

We are a locally based business providing a tailored payroll service at a competitive price

Contact Jackie 01363 82820 / 07779 613399
email Jackie@thepayrollpractice.co.uk

STEVE WREFORD GARDEN MAINTENANCE

Lawn mowing Hedge cutting
Strimming Turf laying
Fencing Patios and Decking
Pressure washing General garden tidying
Any other jobs considered



Tel: 01363 884269 (ans available)
Mob: 07918 866675

MARTIN DOWN - 07812 513383

**GARDEN MACHINERY/ATV
SERVICE & REPAIR**

NEW STIHL/VIKING MACHINES TO ORDER

SECOND-HAND MACHINES



COLLECTION AND
DELIVERY
SERVICE AVAILABLE

LAPFORD CROSS MOT & SERVICE CENTRE

EX17 6QT

TEL: 01363 83373

Our professional workmanship is available
in all of the following disciplines

- MOT class 4 & 7 (motorhomes & transits)
- Servicing
- Diagnostics
- Air conditioning
- Car sales
- Tyres
- Exhausts
- Batteries

We offer a local vehicle collection service or
courtesy cars for your convenience

ATA & Bosch Accredited Diagnostic Technicians

www.lapfordcrossgarage.co.uk

the
Good Garage Scheme

DOORSTEP MILK DELIVERY SERVICE IN LAPFORD



**Free range pasteurised
Whole Milk
doorstep refills**

Monday Evenings

Between 4 - 8pm

Thursday Mornings

Before 7.30am

Please call 01363 779134 or
email milk@kellanddairy.co.uk
for more information.

BC Bytes Computers

01100010 01111001 01110100 01100101 01110011

Prompt, Reliable, Low-Cost Service

No Fix - No Fee

PC, Laptop & Apple - Repairs & Upgrades

New & Reconditioned Computers

Ongoing Support for Home or Business

Networks & Servers - Broadband & VoIP Telephones



EST. 2004

www.bytescomputers.co.uk 01363 82842

help@bytescomputers.co.uk 07906 298739

MOBILE UNISEX HAIR STYLIST

WITH OVER 30 YEARS' EXPERIENCE

*

HOME VISITS

to Lapford and surrounding areas

*

Call JACKIE on 07771 986140
or email: jawhite125@btinternet.com

S.J.CARNE

Independent Family Owned
Funeral Directors

Established over 60 years
Personal Attention Day and Night



Samantha

Summerhayes, Ingleigh Green,
Winkleigh, Devon, EX19 8AT
Email: samjcarne@outlook.com
Tel: 01837 680199

CB PLUMBING & HEATING

- All General Plumbing & Heating
- All Gas, Oil and LPG Boiler Servicing
- All Breakdowns & Maintenance
 - Emergency Call Out
- Renewable Energy Installations
 - Boiler & Heating Installations
 - Bathroom Installations

Jack : 07904225234

Ricky : 07712177710



A warm & welcoming small school, with strong community links, for children aged 2-11 years

- Nursery Class
- Out of School Club
- Part of the high performing Chulmleigh Academy Trust, enabling seamless transition to secondary school



w: www.lapford-primary.devon.sch.uk t: 01363 83292

e: admin@lapford-primary.devon.sch.uk

@LapfordPrimarySchool



CHULMLEIGH COLLEGE

'Nothing But Our Best'



w: www.chulmleigh.devon.sch.uk t: 01769 580215

e: admin@chulmleigh.devon.sch.uk

@ChulmleighCollege

WEST COUNTRY PICTURES



Rull Farmhouse
East Worlington
Tel: 01884 860978
Email: brook@rullfarm.fsnet.co.uk

*Picture Framing Service
Available Locally
Please telephone for an appointment
Local collection and delivery
can be arranged*



Sarah's Barber Shop

85 High Street, Crediton
Tel: 07772 336489 / 01363 899269
Haircuts for Men & Boys
Racing Car Seat for Little Boys

	Walk-ins		Appointments only
Mon	9-5	Thurs	9-6.30
Tues	9-4.30	Fri	9-5
Wed	Closed	Sat	8.00—2.00

Blackberry Lane

Half a mile out of Lapford on the Chawleigh road, selling fresh and tasty fruit and vegetables - **all home-grown**

Come and see, phone, email, check out our website or follow us on Twitter to discover what's ready!

Open Tuesday - Saturday 9.30 to 6.00 (5.00 in winter)

Visit our stall at Lapford Village Market

Dave & Val Taylor, Wilanson, Lapford, EX17 6LY
01363 83389 07792 592068 @Blackberry_Lane
blackberrylane.co.uk@gmail.com www.blackberrylane.co.uk

Overworked or Stressed?
Tense shoulders?

Achey muscles?
Stiff back?

Massage Therapy in Lapford.

Penny King

VTCT level 3 diplomas in Holistic Therapies,
Aromatherapy, Sports Massage

Please feel free to contact me to find out more,
discuss your needs or book an appointment.

FB page

'Penny King Complementary Therapist MFHT'

Tel 01363 83091

Mob 07851 726791



moorland fuels
part of your landscape



Call Today:
01837 55700

In the last 12 months, we delivered
in our agreed delivery window
99.6% of the time.



Ask About:

- Heating Oil and Tractor Diesel
- Oil Tank Cleaning
- Lubricants and Additives
- Coal
- Oil Tank Replacement and Installation

www.moorlandfuels.com

gs gilbertstephens LLP
SOLICITORS

When you need advice, we have the solutions

Call our Okehampton office on **01837 51 21 00**
Rosemary House, Market Street, EX20 1HN

Call our Crediton office on **01363 77 55 66**
Manor Office, North Street, EX17 2BR

Call our Exeter office on **01392 42 42 42**
15-17 Southernhay East, Exeter, EX1 1QE

Visit us online for more information
gilbertstephens.co.uk

Gilbert Stephens LLP is authorised and regulated by the Solicitors Regulation Authority (no: 536070).

Abigail's Beauty Retreat

Beauty ♥ Massage ♥ Holistic

07565 768386

I'm Abi a fully qualified beauty therapist. I offer a wide range of treatments with a friendly professional service. I enjoy all aspects of my job, as everyday holds something new. I look forward to welcoming you to my Salon.

abigailbeautyretreat@gmail.com

Lapford, EX17 6PZ



If you would like a last resting place in beautiful countryside overlooking Dartmoor phone 01647 24382 and speak to Julie or Martin Chatfield
www.crosswayswoodlandburials.co.uk

CMP ELECTRICAL SERVICES



TESTING AND INSPECTING
WIRING ALTERATIONS
REWIRES
RENOVATIONS
NEW BUILDS
FAULT FINDING
DOMESTIC
RESIDENTIAL
COMMERCIAL
AGRICULTURAL



ABLE TO UNDERTAKE AND CERTIFY ALL ASPECTS OF ELECTRICAL WORKS

CONTACT 07702 430023
CMPELECTRICAL@HOTMAIL.COM

F. J. STEVENS & SON Ltd. Monumental Masons



Memorials in Granite - Marble - Slate & Stone
New Memorials - Renovations - Additional Inscriptions
Home visits - Free estimates & brochure on request

For a caring personal service call our family run business which covers all of Devon

Crediton 01363 776816
Mobile 07850 128413
Email fjmemorials@outlook.com



Workshop: Unit 17 Marsh Lane, Crediton, EX17 1ES

Crediton Independent Bed Company

27 High Street Crediton EX17 3AH (Next to Costa) Email: enquiries@creditonbeds.co.uk
Website: creditonbeds.co.uk Tel: 01363 774156



Quality Beds at affordable prices covering all budgets

Huge range available of Mattresses, Bed frames, Divan sets, Childrens beds, Bedroom furniture, Sofa beds and now Linens.

- Fast Delivery - Expert Advice - Best Prices

MATTRESSES FROM £69 TO £2,399 WITH A HUGE CHOICE AVAILABLE
DIVAN SETS FROM £139 TO £4,139 A HUGE CHOICE AVAILABLE

3' Single Amber Open Coil Spring Package Deal
2 Drawer Divan Set With Matching Canary Headboard
Was £507 Now £399 Save £108

4'6 Double Pillow Top 1000 Medium / Firm Tufted Mattress.
Luxurious 1000 Individual Pocket Spring Mattress with a Sumptuous Filled Pillow Top for Support and Comfort, Covered in Beautiful Cooling Tencel Fabric to Create a Superb Nights Sleep
£399

4'6 Double Coral 1000 Pocket Spring Hybrid Package Deal
2 Drawer Divan Set With Matching Canary Headboard
Was £817 Now £649 Save £168

4'6 Double Luxurious Medium / Firm Natural 1500 Pocket Spring Hand Tufted Mattress with Sumptuous Merino Teased Wool and Cotton Fillings Combining to Make This One of the Most Comfortable Night Sleep You Will Have
£519

4'6 Double Pocket Master 1000 Pocket Spring End or Side Opening Ottoman Divan Set Package Deal
Was £908 Now £699 Save £209

5' King Size Fusion 1500 Pocket Spring Gel Hybrid Mattress, For The Ultimate In Pressure Relieving, Support And Coolness
This is Incredible Value - £769

5' King Size Infinity Firm 2000 Pocket Spring 2 Drawer Divan Set with Any 24" Padded Strutted Headboard in Any Colour and Fabric Package Deal. Comes with Double Sided Firm Comfort Mattress with 2000 Pocket Springs Covered with Layers of Fine and Sumptuous Fillings. This Deep Hand Tufted Mattress will Eliminate Roll Together and Provide Comfort and Support.
Was £1097 Now £859 Save £238

Exclusive Kirtonian, Shobrooke And Sandford Luxurious Handmade Mattresses, Devon Made Locally Supplied by Renowned Bed Supplier Based at Sampford Courtenay on the Edge of Dartmoor Incorporating Luxury Dartmoor Wool As Their Filling Supplied By Their Own Farms. Available In Soft, Medium Or Firm Comforts.
Singles From £649 All Sizes Available.





St. Boniface 
Veterinary Clinic

We are a friendly mixed practice with dedicated Farm, Equine and Small Animal teams.

We aim to offer you a professional and highly skilled service from our branches in Crediton and Tedburn St Mary.



For latest news and updates find us on  



01363 772860

Visit us online: www.stbonifacevets.co.uk
EXETER ROAD, CREDITON, DEVON, EX17 3BN

Lapford Lodge Boarding Kennels and Cattery

The new owners Neil and Jade and their young family will be pleased to welcome old and new canine and feline customers.

Fully licensed premises ensuring your pet is not only well cared for, but safe. A secure pet is a happy pet.

Doggy Daycare now available.
Telephone: 01363 83414 or email:
neilmanning1973@gmail.com

A. White & Sons Funeral Directors

Albert Road, Cridton,
Devon. EX17 2BZ

(01363) 772043

Email: whitesfs@btconnect.com

*Members of the N.A.F.D. and S.A.I.F.
Prepayment Plans Available*



Jonathan Wood Veterinary Surgeons.

Mixed animal veterinary practice, with our heart in the community.
We treat your animals as we would our own.
RCVS practice standards accredited
Cat Friendly accredited clinic

www.jwoodvet.co.uk
hospital@jwoodvet.co.uk
01363 772319
24hr emergency service



- ✓ Grass Cutting
- ✓ Lawns & Small Fields
- ✓ Gardening
- ✓ Hedge Trimming
- ✓ Hedging
- ✓ Pressure Washing
- ✓ Fencing
- ✓ Property Maintenance

Please Call Ben Tucker 07975 851879

Or Email ben-tucker@hotmail.com

For any further information or additional requirements.

Rangemoors. The home of Stoves Range Cookers and Renewables.

- Wood & Multifuel Stoves
- Cookers & Cookware
- Flues & Chimneys
- Spares & Accessories
- Logs & Multifuels

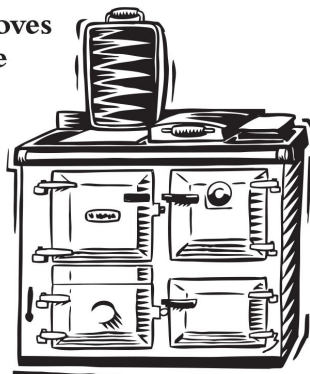

Find us outside Winkleigh on
the A3124 Torrington road.
Open Mon to Sat, 9 - 5pm.

Call 01837 680068
www.rangemoors.co.uk



The Airfield, Torrington Road, Winkleigh, Devon EX19 8DW
HEATING • COOKING • LIVING

Kevin Osborne



City & Guilds
NVQ Qualified

Specialists in Digital
Satellite Systems

Aerial &

- Aerial Upgrades
- All aspects of installation
- Extra TV Points
- TV Wall Mounting Service
- Existing Aerial & Satellite Problems Solved
- DAB/FM Radio Aerials
- Free Telephone Advice
- Free Quotation Services

01363 777190 **07841 644395**
kev@kevinosborneaerials.co.uk

www.kevinosborneaerials.co.uk



PHYSIOWORKS

FOR ALL YOUR ACHES & PAINS

Chartered Physiotherapist - specialist in sports injuries
10 years experience in professional sports

Injury & Post Surgery Rehabilitation • Clinical Pilates
Acupuncture • Kinesiology Taping • Gait Analysis
Sports & Remedial Massage

Tel: 07733227732 www.physioworks.today
Canterbury House, Lapford, CREDITON. EX17 6PZ.



KERRY PLANT

Complete Excavation

Site Works
Driveways
Drainage
Foundations
Landscaping

Septic Tanks
Treatment Plants
Retaining Walls
Stone Walling
Printed Concrete

Mobile: 07976 641606
Email: elwynkerry@hotmail.com



TEN ACRES VINEYARD CAMPING

- Free local wine deliveries to Winkleigh and surrounding area Fridays or collect from us by appointment.
- Guided vineyard tours & wine-tasting From 1st May - 30th September every Saturday at 4.30 p.m. Private group tours also available (min 6 people/the cost of 6 people). Booking essential for all tours.
- Campsite & Devon Wine Shack open 1st May - 30th September. For tents/ small campervans. Glamping also available. Booking essential.
- Order wine/gift vouchers and book glamping/camping on our website. Contact Esther/Toby for tour booking info and availability

W: www.tenacresvineyardcamping.co.uk
E: tenacrescamping@hotmail.co.uk T: (01837) 83892

TUCKERS COUNTRY STORE

Your One Stop Country Shop

- Farm Pet Equine & Farm Supplies
- Open 6 days a week
- Lord's Meadow, CREDITON
- www.edwintucker.com
- 01363 772202
- Free parking, friendly service, competitive prices

DO YOU NEED PLANS ?



w: bsa-exe.co.uk e: info@bsa-exe.co.uk

BARRIE SIMONS & ASSOCIATES is an Award Winning Architectural Practice, specialising in **Planning, Building Regulations, Interior Design, Project Management and Building Surveying.** We undertake New-build Houses, Barn conversions, Listed buildings, Extensions, Renovations and Equestrian & Agricultural Buildings of any size. View our extensive portfolio on the web and social media. BSA covers the whole of the South West and offers a **FREE INITIAL CONSULTATION.**



EXETER
tel: 01392 2711734

CHAWLEIGH
tel: 07973617294



YOUR LOCAL LEGAL EXPERTS

- Moving Home
- Family Law
- Wills & Probate
- Lasting Powers of Attorney
- Agricultural
- Landlord & Tenant
- Accountancy & Tax Planning
- Commercial Property & Leases



QualitySolicitors
Charlesworth Nicholl

Changing the way you see lawyers.

☎ 01363 774706 ✉ mail@charlesworthnicholl.co.uk

🌐 www.qualitysolicitors.com/charlesworthnicholl

31 High Street, CREDITON, Devon, EX17 3AJ



City & Guilds

Midmoors Electrical Services

- House rewires
- EV chargers
- EICRs
- Consumer unit replacements
- Lighting solutions
- Outdoor socket installations
- Fault finding

Fully qualified and insured electricians

Tel: 07954 110569
07581 057191

Email: wbellfield@gmail.com
nbellfield@gmail.com

<https://midmoorsdevelopments.co.uk>



Trevor Smith Boiler Services

Servicing,
Maintenance & Repairs
Oil Boilers, Agas &
Rayburns



Registered Technician

01837 83530

07814 366055

smithboilerservices@hotmail.co.uk



EDWORTHY COMPUTING LTD

Unit 1, Oakfield, Bow, Crediton



Computer & Laptop repairs & virus removal

New & Used computer & laptop stockists

IT support & Website design



Remote Support

Printers & Consumables

Prompt & Reliable Call-out service

t: 01363 881157

e: sales@edworthycomputing.co.uk

www.edworthycomputing.co.uk

iClean Devon Window Cleaning

**WINDOW CLEANING,
GUTTER CLEARANCE & CLEANING,
FACIAS, SOFFITS & CONSERVATORIES.**

**Call Paul @ 07514 – 740712
for a no obligation quote.**

Email paul@icleandevon.co.uk

Website: www.icleandevon.co.uk



WWW.FACEBOOK.CO/ICLEANDEVON.CO.UK

Covering

Bideford/ Barnstaple/ Chawleigh/ Chumleigh/ Chawleigh/
Dolton/ Hatherleigh/ Holsworthy/
Lapford/ Okehampton/ Roborough/
Winkleigh & surrounding villages.

THE BIG SWEEP

YOUR LOCAL REGISTERED CHIMNEY SWEEP



FOR A CLEAN AND
EFFICIENT SERVICE
PLEASE CONTACT RICHARD

MOB: 07810 116798

EMAIL:
richard@thebigsweep
northdevon.co.uk



NICK TUCKER

Qualified Carpenter & General Builder
Working in the village for 25 years

EXTENSIONS, LOFT CONVERSIONS,
KITCHENS & BATHROOMS,
DOUBLE GLAZING & CONSERVATORIES,
DECORATION & GENERAL MAINTENANCE

Prospect House, Lapford
Tel: (01363) 83601

ARCHITECTURAL SERVICES

RICHARD ARCHER Est 1987

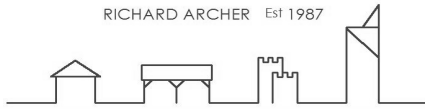

PLANNING DRAWINGS for
EXTENSIONS CONVERSIONS NEW BUILDS
PLANNING & BUILDING REGULATION APPLICATIONS

Copplestone SIMON ARCHER M: 07966 347 957
Devon E: simon@architectural-services.org

Visit the website: architectural-services.org

DESIGN DRAWINGS SURVEYS ADVICE



Quality hardwood
logs cut to order
and kindling

All aspects of low
impact forestry

Call Josh on 01363 83908 or 07792 906258
Email: josh@mdff.co.uk
www.mdff.co.uk

PENNYMOOR TIMBER LTD

For all your timber requirements since 1969



Timber

Sawn, Planed, Treated & Incised
Joinery Grade & Long Lengths

Fencing/Panels & Gates

Sheet Materials • Roof Sheeting

Cladding & Guttering

Decking • Raised Beds



01363 866262



email: pennymoortimber@yahoo.co.uk

Web : pennymoor-timber.co.uk

cotton & wool WINKLEIGH

Winkleigh's very own independent wool,
haberdashery, craft, fabric shop & workshop space



OPEN
Monday to Friday
9am - 4pm
Saturday 9am - 2pm
Sunday
Closed for
Crafting!

- Regular Expert Workshops
- Sewcial Sessions Every Tuesday 1-3pm
- Sewing Bee Kids Clubs in the holidays
- 1-2-1 & Small Group Sewing Lessons
- Space Hire for 30+ with Cafe Bar
- Friendly help & advice

Brands include James C Brett, Bobbiny, Guterman, DMC, Drops, Anchor, Pony, Hemline, Trimits, Milward, & much much more!

Find Us...

At the front of Beechlea Industrial Estate
Winkleigh, EX19 8DH
0800 622 6711

www.cottonandwool.co.uk
sew@cottonandwool.co.uk

LAPFORD PARISH COUNCIL NOTES, SEPTEMBER 2023

Please note this is a summary of the main points of interest. A copy of the draft minutes will be made available on the Council website, www.lapfordparishcouncil.org.uk and on the notice boards in the Orchard Centre and in The ARK.

The **Parish Council** met on 12th September 2023 in the Orchard Centre.

These notes summarise the issues discussed in the meeting.

The clerk had submitted a letter to the senior staff at Devon Highways, alongside leading councillors, requesting in the strongest possible way that the damaged road surface on the bridges in Lapford be repaired. Further action would be necessary if this did not bring results.

The action taken by Lapford Parish Council on highways fitted well with the approach being taken by Mid Devon District Council which was requesting a better response across the board from Devon County Council on highway repairs.

The current tasks being actively pursued were:

- An attempt to get a householder to cut back a hedge overhanging the highway
- Replacing road signs that were damaged or missing
- Cleaning road signs.
- Repairing and better securing the lock on the public toilet door at the Orchard Centre.
- Making the telephone box safe so it could be used as a book-swap location.
- Publicising a 'Volunteering Day' to take place on 14th October 2023.

In addition, the formation of a team to undertake work on the Lapford Neighbourhood Plan was being organised with the possibility of a Public Meeting being set up with Mid Devon experts present. Information on what a Neighbourhood Plan could do was to be posted in the October Lapford Lookout.

A grant of £500 was agreed to support the valuable Lapford Voluntary Car Aid service.

The Lapford Emergency Action Plan (LEAP) team was to be reorganised with a new set of Terms of Reference.

Email: clerk@lapfordparishcouncil.org.uk

Phone: 07768 829511

MID DEVON LAUNCHES POLLING REVIEW

Posted on: 02-10-2023 **Posted in: Voting and elections**

Mid Devon District Council is seeking community views about polling districts and polling stations within the district, as it launches a polling review.



By law the Council must conduct a full review of its parliamentary polling districts and places every five years. This is to ensure each parish has a separate polling district, a designated polling place for each district (unless special circumstances apply) and to ensure all polling stations are accessible. The review does not look at altering boundaries or names of electoral areas.

While Mid Devon has until 2025 to carry out a review, as a general election may happen anytime between now and January 2025 the Council has decided to begin the process now, with a public consultation running from 2nd October to 12th November 2023. As part of the review the Council will be contacting the public, local organisations, and political parties.

Councillor Jane Lock, Deputy Leader & Cabinet Member for Working Environment, said:

"The aim of this review is to provide a more effective local election service for our voters and to help improve local democracy. These reviews are often needed because of growth in an area, changes to boundaries, a change in facilities available and a lack of accessibility. This whole process is all about improving democracy at a really local level and that is why it is important we hear from our constituents and can take their views into account."

Following a preliminary review by the Acting Returning Officer at Mid Devon to accommodate new parliamentary constituencies, the Council has already identified potential changes. Full details can be found online on the dedicated webpage.

The Council is keen to hear from individuals and organisations about the proposed changes and welcomes further suggestions and comments regarding polling districts and places in the Mid Devon area.

At the end of the review period the Council will make a number of recommendations which will be made available in a public document, including the reasoning behind each recommendation.

Any changes as a result of the review would come into effect for elections which take place in 2024.

Please contact us on our new engagement platform to share your views.

Or you can call 01884 255255, email pollingdistricts@middevon.gov.uk or write to Electoral Services, Phoenix House, Phoenix Lane, Tiverton EX16 6PP.

GRIT FOR PUBLIC USE
Only on public paths and roadways
not on private property

Winter is on the way. Who knows how cold it will be or how icy the roads and pavements might get.

The grit bins listed below are stationed in strategic locations around the village. They are there for anyone to use in order to keep the roads and pavements safe for vehicles and pedestrians.

Please only use the grit in public areas, not on private drives or walkways.

Report low stocks in bins to the Parish Council.
Lapford Emergency Action Committee

LAPFORD PARISH MAP

Showing the approximate locations of Grit Bins

A notice inside the lid of each bin gives instructions about the most efficient way to spread the grit in handfuls. (see below) It would be helpful to have a small container with you when intending to spread grit.

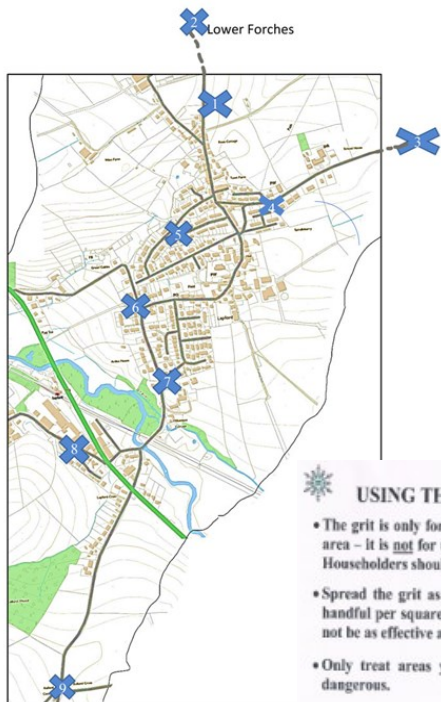

KEY

- 1) North from the village 100 metres past the junction with Rensley Lane
- 2) Lower Forches Cross
- 3) Eastington Cross
- 4) Eastington Lane, opposite Park Meadow Close
- 5) Orchard Way
- 6) Barris Corner
- 7) Mill Hill
- 8) Ambrosia Close
- 9) Kelland Cross

USING THE GRIT IN THIS BIN

- The grit is only for use on the roads/pavements in this area – it is not for use on private drives and walkways. Household should purchase their own supplies.
- Spread the grit as evenly as possible at the rate of a handful per square metre. Spreading more thickly will not be as effective and will waste supplies.
- Only treat areas you have assessed as slippery and dangerous.

OPENREACH REQUEST

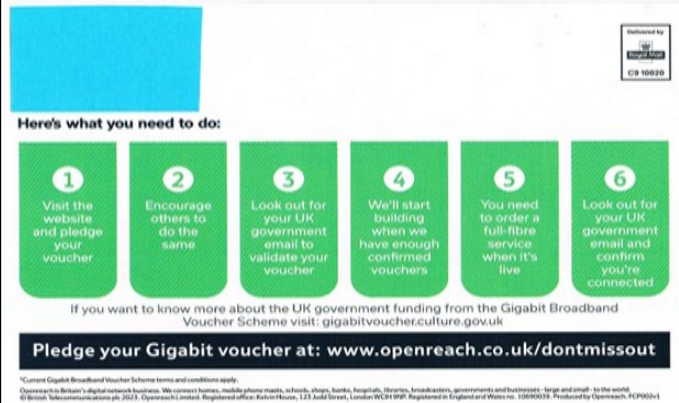

Here's what you need to do:

- 1 Visit the website and pledge your voucher
- 2 Encourage others to do the same
- 3 Look out for your UK government email to validate your voucher
- 4 We'll start building when we have enough confirmed vouchers
- 5 You need to order a full-fibre service when it's live
- 6 Look out for your UK government email and confirm you're connected

If you want to know more about the UK government funding from the Gigabit Broadband Voucher Scheme visit: gigabitvoucher.culture.gov.uk

Pledge your Gigabit voucher at: www.openreach.co.uk/dontmissout

Households in Lapford parish will have received a postcard like this requesting that people pledge their government Gigabit Broadband vouchers in order to help fund Openreach's scheme to bring Ultrafast Full Fibre broadband to our area. Even if you live in the village and are already in receipt of a good broadband service, please pledge your voucher in order to help finance a roll out to parts of the parish which have not so far been so fortunate. It is a very easy online process: go to www.openreach.co.uk/dontmissout and follow the steps. It will really help to finance a better service for more households and won't cost you anything.

Michelle Maidment from Openreach recently wrote the following on Facebook:

'I'm looking after a proposed Openreach broadband project for the Lapford exchange area. We're collecting registrations of interest and hoping to collect enough registrations to proceed with building a full fibre network that will give all residents ultrafast broadband. There is a Government backed Gigabit Voucher scheme (see above). The main ask of the funding/voucher is that once the build is complete residents upgrade their broadband service to full fibre/ultrafast with any provider on the network.

A list of broadband providers for our network can be found here <https://www.openreach.com/fibre-broadband/ftp-providers>

The website address for registering your interest/pledge is www.openreach.com/connectmycommunity

Lapford Parish Council



PARISH CHURCH
XMAS FAIR

SATURDAY 9TH DECEMBER 10.00 – 12.00 VICTORY HALL

Mince Pies, Cakes, Scones, Coffee

Bric-a-brac, books and many other stalls

Preserves, Relishes, Chutneys, etc

Annual Christmas Hamper

Draw @ 12.00

Lapford Pensioners' Lunch

Fancy Getting Together To Enjoy a Christmas Lunch & Entertainment With Friends?

Friday 15th December - 12p.m. arrival for 12.30p.m. meal

At The Victory Hall

£6 per person

Booking is Essential

Over 65s from Lapford or Nymet Rowland only

Transport can be provided courtesy of the Victory Hall Committee

Limited to 60 covers on a first come first served basis

Booking form below

Please detach the booking form and return by:-
30th November to
John Burrows

BOOKING FORM

First Name: Surname:

Amount payable: £..... Date Paid:

Payment is required at time of booking please and this form must be returned with your payment

Please enter any special dietary requirements

.....

Meal choice :-

Turkey

Vegetarian

Travel information:

Please tick if you require transport

Please tick if you are using your own transport



THE BOARD CLUB

@ LAPFORD CONGREGATIONAL CHURCH
EVERY 1ST AND 3RD
WEDNESDAY OF THE MONTH
7PM-9.30PM
GAMES AND REFRESHMENT PROVIDED

COME ALONG FOR AN EVENING OF
FRIENDLY GAMING AND ENJOY
SOME OLD FAVOURITES AND NEW
TREASURES

NO CHARGE BUT A DONATION TOWARDS THE CHURCH AND
REFRESHMENTS GRATEFULLY RECEIVED

**Lapford & District
Over 60 Club**

**Day trip
to Clarks Village
CHRISTMAS SHOPPING**
Thursday 23rd November
2023

Everyone welcome
All ages included
Leaving Orchard Way
at 9.30am
£17 for members
£20 for non-members

To book your place, please call
Carol: 07368 860835
John: 07814 941454
Linda: 07878 744288

skeable@middevon.gov.uk



*Come and meet Steve
and tell him what you
think*

**Mid Devon
DISTRICT COUNCIL**

**Your
Councillor**

**At the
Village
Market**

10.00 to 11.00

Steve Keable

**Every 4th
Saturday**
10.00 to 11.00
Victory Hall

Please do
raise any
council
issues you
have with
Steve

Surgery

Run by
Friends of Lapford Foodbank
all proceeds to the Foodbank

**Christmas
FAYRES**

IN THE ARK

DECEMBER
2nd and 16th
OPEN FROM
10AM - 1PM
*By special request there will
be an evening opening on:*

DECEMBER
1st
OPEN FROM
6PM - 8PM

We will be serving
Coffee, Tea, Hot Chocolate
and Cake
Mulled Wine and Mince
Pies also available

Come and buy your
Christmas gifts, Christmas
Decorations, Cakes, Jams,
and Preserves

Lapford Youth Club

THE DROP IN

LAPFORD VICTORY HALL

EVERY 2ND AND 4TH FRIDAY IN THE MONTH

7-9PM

FOR 11-16 YEAR OLDS.
ONLY £1 PLUS MONEY FOR TUCK SHOP
(Please note- only runs during termtime)

FIND US ON



Made with PosterMyWall.com

LAPFORD YOUTH CLUB

High 5

THURSDAY

EVERY WEEK DURING TERMTIME

6PM - 7.30PM

For 7-11 year olds (KS2 primary)
Fun, Games, Craft, Friends
Only £1 subs
(Up to £1 additional money for tuckshop)





For more information email lapforyouthclub@gmail.com or find us on Facebook and Instagram

Made with PosterMyWall.com

DRAWN BY NATURE

WORK BY 4 ARTISTS

Janet Jarvis Celia Olsson



Jo Purdue Emmeline Webb



11-12th Nov 2023
11 - 4.30pm

North Tawton Bowling Club
North Street
EX20 2ES

ART IN THE ARK



Book your space to sell and exhibit your artwork throughout December and January in The ARK

All artwork to be for sale, under £50, and made by local people.

We have limited space so only asking for a few wonderful pieces per artist.

For more information and booking contact Rebecca on:
07941 648087 or
rebeccaholleyartworks@gmail.com



BOW YFC BIG BREAKFAST
 LAPFORD VILLAGE HALL
 4th NOVEMBER
 9 AM - 12 PM
 £10 LARGE
 £7 SMALL
 CASH ONLY
 BOOKING ADVISED BUT NOT ESSENTIAL -
 07960197460
 ALL PROCEEDS WILL BE DONATED TO LAPFORD
 CONGREGATIONAL CHAPEL

VOLUNTEERS NEEDED

Join the L.A.D.S. team!

Do you enjoy being part of a creative team? Would you like to help out with the upcoming Pantomime, helping things run smoothly behind the scenes? Lapford Amateur Dramatic Society are seeking enthusiastic individuals to join us. You would need to be available for the week of 21st-28th January.

We are looking for:

- Scenery painters/co-ordinator
- Stage hands
- Help with set up and clear down
- Children's helpers (must be DBS checked)

If you think you may be able to help, please contact Ian Wilkie on 01363 83437



LAPFORD'S DEFIBRILATOR



is on the outside of
The Orchard Centre
in Orchard Way

What 3 Words app location:
emperor.stated.stapled

PLEASE REMEMBER THE COPY DEADLINE FOR CONTRIBUTIONS TO THE LAPFORD LOOKOUT IS THE 14TH OF EACH MONTH

**LAPFORD OUTREACH
POST OFFICE**

POST OFFICE

POST OFFICE

OPENING HOURS:

Monday	9.30 - 12.00
Friday	9.30 - 12.00

NATIONAL BLOOD SERVICE



Donations can be made at Boniface Centre, CREDITON, on Tuesday 28th November from 1.10am-7.15pm



Call the donor helpline on 0300 123 23 23 for more information or to check for cancellations

Do something amazing - Give Blood!

Libraries Unlimited

**LIBRARIES UNLIMITED
BOOKS ON WHEELS**

Do you have difficulty in getting to CREDITON Library and carrying heavy books home to read? Or even reaching the mobile library? Would you like us to collect and deliver talking books, or large and normal printed ones of the kind that you enjoy, directly to your home free of charge? If so, I will be happy to help.



Peter Westcott - Telephone: 01363 83525



DEVON MOBILE LIBRARY STOPS



Lapford
 Orchard Way: 13.45-14.55
 School: 15.00-16.00

Nymet Rowland
 Opposite Village Hall: 12.20-12.40
 Every 4 weeks on Tuesdays
 November 7th and December 5th

**LAPFORD LOOKOUT
TO CONTACT THE EDITOR**

Write to:
 Mrs. Beccy Fletcher, 36 Orchard Way, Lapford, CREDITON, EX17 6PR
Tel: (01363) 884211 or 07791 989142
E-mail: lapfordlookout@gmail.com
By hand: Use the box in The Orchard Centre or the Editor's letterbox

Contributions are welcome, to be used at the Editorial Team's discretion.

Our Editorial Policy:
 Published monthly, the magazine welcomes contributions on any topic of interest. The editorial policy is to exclude anything of a political or personal nature and to avoid unnecessary controversy or ill feeling.

Flyers and Inserts must be approved by the Editorial Team prior to publication and shall only be included at the discretion of the Editorial Team and editorial policy.

The views in this newsletter do not necessarily represent the views of the Editorial Team.

© All information in this newsletter is copyright and may not be reproduced without the permission of the Editor.

LAPFORD PARISH COUNCIL — www.lapfordparishcouncil.org.uk

Cllr Roy Andrews	Old Bakery, Park Road, Lapford, EX17 6QJ	07969 823256 / roy.andrews@lapfordparishcouncil.org.uk
Cllr Sue Briant-Evans (Vice-Chair)	Edgerley Cottage, Lapford, EX17 6AH	01363 83763 / sue.briantevans@lapfordparishcouncil.org.uk
Cllr John Burrows	7 Park Meadow Close, Lapford, EX17 6QY	01363 83985 / john.burrows@lapfordparishcouncil.org.uk
Cllr Julie Down (Chair)	Rafters, Lapford, EX17 6QP	01363 83356 / julie.down@lapfordparishcouncil.org.uk
Cllr Steven Fletcher	36 Orchard Way, Lapford, EX17 6PR	07891 142436 / steven.fletcher@lapfordparishcouncil.org.uk
Cllr Bill Graham	Pear Tree House, Lapford, EX17 6PZ	01363 83047 / bill.graham@lapfordparishcouncil.org.uk
Cllr Stacey Lumsdon	Woodleigh, Lapford, EX 17 6PW	07891 556884 / stacey.lumsdon@lapfordparishcouncil.org.uk
Cllr Alex Shapland	Homelands, Eastington Ln, Lapford. EX17 6QE	07738 690937 / alex.shapland@lapfordparishcouncil.org.uk
Cllr Abigail Whittaker	26 Orchard Way, Lapford. EX17 6PR	07565 768386 / abigail.whittaker@lapfordparishcouncil.org.uk
Cllr Ian Wilkie	~	01363 83437 / ian.wilkie@lapfordparishcouncil.org.uk
Parish Clerk - Rob Martin	~	07768 829511 / clerk@lapfordparishcouncil.org.uk
District Cllr Steve Keable	~	07967 655045 / skeable@middevon.gov.uk
County Cllr Margaret Squires	Frostland Farm, Copplestone, EX17 5NY	01363 84337 / margaret.squires@devon.gov.uk
Mel Stride MP	House of Commons, London, SW1A 0AA	02072 197037 / mel.stride.mp@parliament.uk

USEFUL TELEPHONE NUMBERS



- Emergency numbers ~ 999 or 112
- Childline ~ 0800 1111
- Churches House Action Team ~ 01884 255606
- Citizens Advice Bureau ~ 03444 111 444
- CAB Crediton ~ 01363 776210 (M, W, Th, 9-3)
- Crediton Ring and Ride ~ 01363 773303
- Crimestoppers ~ 0800 555 111
- Dog Fouling/Fly Tipping ~ 01884 255255
- Environment Agency Floodline ~ 0845 9881188
- Farming Community Network ~ 03000 111 999
- Gas Emergency ~ 0800 111999
- Highways (roads/lights/potholes) ~ 0345 155 1004
- Mental Health Support Out of Hours ~ The Moorings @Devon ~ Exeter: 07990 790 920 or Barnstaple: 07850 927 064
- NHS for non urgent medical needs ~ 111
- Patient Participation Group ~ Bill Graham ~ 01363 83047
- Police Non-emergency ~ 101
- Power cut ~ 105 or 0800 6783 105
- RABI 24/7 Support Line ~ 0800 188 4444
- RSPCA ~ 0300 1234 999
- Safeguarding concerns and Social Services ~ 0845 6000388
- Samaritans ~ 116 123, 01271 374343, 01392 411711
- SHOUT ~ Text 85258 for help from crisis volunteers
- Water leaks or burst mains ~ 0800 230 0561

LAPFORD WEBSITES

- www.lapfordhistory.co.uk
- www.lapfordparishcouncil.org.uk
- www.lapford-primary.devon.sch.uk
- www.lapfordvictoryhall.co.uk
- www.lapfordvillage.co.uk
- www.facebook.com/laofordparishcouncil



Lapford Voluntary Car Aid 2011

NEED TRANSPORT TO YOUR MEDICAL APPOINTMENT?

Lapford Voluntary Car Aid provides the residents of the village (including friends and family staying with you) with courteous, reliable, fully insured drivers to get you to your appointment safely and on time. Bookings can be made by telephoning Grace Hill on 83178. Current fares are as follows:

- Bow Medical Centre - £6
- Chulmleigh Dental Practice - £6
- Chulmleigh Health Centre - £6
- Crediton (Breast Screening) - £7
- Crediton Community Hospital - £6
- Morchart Bishop Surgery - £4
- Redlands Health Centre - £7
- Witheridge Surgery - £6

We have LVCA drivers available to take anyone to have their Covid/flu vaccinations. Please contact Grace as above.

LAPFORD LOOKOUT



ADVERTISING RATES AND POLICY

Lapford Lookout has a circulation of 600 copies and the advertising of village events is free of charge. There is a charge for all other advertisements and current advertising rates, **payable in advance**, are:

- One eighth page: £7 per month.
- One quarter page: £14 per month.
- One half page: £28 per month.
- Whole page: £56 per month.

Pay for twelve months and you get **one extra month, FREE!** Please send all advertising requests to the Editor in time to make the deadline of the 14th of each month for inclusion in the next issue. Please allow sufficient time to make your advance payment which may be by BACS or cheque. Payment details will be on your invoice.

LAST POSTING TIMES AROUND THE VILLAGE



	<u>Mon-Fri</u>	<u>Saturday</u>
Eastington Cross	9.00 a.m.	7.00 a.m.
Woodland Cottage	9.00 a.m.	7.00 a.m.
Industrial Estate	9.00 a.m.	7.00 a.m.
Highfield	9.00 a.m.	7.00 a.m.
Orchard Way	9.00 a.m.	7.00 a.m.
Saxtons	9.00 a.m.	7.00 a.m.
Morchart Road	9.00 a.m.	7.00 a.m.
Copplestone	4.30 p.m.	11.15 a.m.

In addition, items left at the Post Office during opening hours will be posted that day via North Tawton.

NAME OF SOCIETY	CONTACT	TELEPHONE / EMAIL
Adventure Gaming Books on Wheels	Mr Warren Clayburn Mr Peter Westcott	01363 83095 / wmclayburn@gmail.com 01363 83525 / pj.westcott@btinternet.com
Friends of Langannerie (twinning) Friends of Lapford Mill Friends of Lapford School	Mr Peter Henshaw Mr Alex Gater Mrs Stacey Lumsdon	01837 89070 / petehenshaw@yahoo.co.uk 07815 795918 / alex@lapfordmill.uk 07891 556884 / staceyannlumsdon@gmail.com
Heart for Lapford Strategy Group (H4L) HOLD	Secretary Mr Bill Graham	heart4lapford@aol.com 01363 83047 / bg4847@aol.com
Ladies of Lapford (LOL) Lapford Allotment Society Lapford Amateur Dramatic Society Lapford ARK Lapford Association Football Club Lapford Book Club Lapford Celebrations Committee Lapford Choir Lapford Church Green Trust	LOL Team Mr Raymond Waldron Mr Ian Wilkie Miss Briony Clinch ~ Mrs Jill Doe Mrs Sue Briant-Evans Mrs Cat Seymour Mrs Abigail Whittaker	ladiesoflapford@gmail.com 01363 83894 / ednawaldron@btinternet.com 01363 83437 / i.wilkie45@btinternet.com 01363 83788 lapfordafc@gmail.com 01363 83410 / sunnyside@jilldoe45.plus.com 01363 83763 / susanbriantevans@gmail.com 01363 884432 / cathryn_seymour@outlook.com 07565 768386 / abigailwhittaker@lapfordparishcouncil.org.uk
Lapford Community Church Lapford CP School and Nursery Lapford Congregational Church	Miss Briony Clinch ~ Mr Peter Lacey	01363 83666 / admin@lapfordcc.org.uk 01363 83292 / admin@lapford-primary.devon.sch.uk 07775 941505 / lapfordcongregationalchurch@gmail.com
Lapford Dog Club Lapford Emergency Action Plan Committee	Mrs Sara Thurgood Mrs Sue Briant-Evans	01363 83081 / info@lapforddogclub.co.uk 01363 83763 / sue.briantevans@lapfordparishcouncil.org.uk
Lapford Foodbank Lapford Handbell Ringers Lapford High 5 (ages 7-11) Lapford Gardening Club Lapford Lookout Lapford Over 60 Club Lapford Parish Church Lapford Poppy Appeal Organiser Lapford Project 2000 (LP2K) Lapford Revel	Miss Briony Clinch Mr Steve Munday Mrs Cat Seymour Mrs Trish Mumford Mrs Beccy Fletcher Mrs Carol Worsdell Mrs Joan Graham Mrs Caroline Noon Mrs Sue Briant-Evans Mr Mark Tanner or Mrs Sue Briant-Evans	01363 83788 07798 684225 / steve@themundays.org 01363 884432 / cathryn_seymour@outlook.com 01363 83911 / james@mumfordj.plus.com 01363 884211 / lapfordlookout@gmail.com 07368 860835 01363 83047 / jemg47@aol.com 01363 83863 / lapford.pao@gmail.com 01363 83763 / susanbriantevans@gmail.com Gryff_raven@hotmail.co.uk or 01363 83763 / susanbriantevans@gmail.com
Lapford Victory Hall & Lower Town Place Lapford Village Archive Lapford Village Market Lapford Voluntary Car Aid Lapford Youth Club Management Committee Lapford Youth and Playing Field Trust Lower Town Place Gardening Group	Mr Darren Crump Ms Audrey McCormack Mrs Stacey Lumsdon Mrs Grace Hill Mr Steve Keable Mr Roy Andrews Mr Andy Epstein	07960 715553 / darrencrump99@hotmail.co.uk 01363 83103 / archivelapford2022@gmail.com 07891 556884 / lapfordvillagemarket@gmail.com 01363 83178 / lvca2011.19@gmail.com 07967 655045 / lapforyouthclub@gmail.com 07969 823256 / roy.andrews1950@icloud.com amepstein55@gmail.com
North Creedy Choral Society Nymet Rowland Village Pump	Mrs Patricia Robottom Liz and Roland Smith	01363 884495 / patricia@serafim.eclipse.co.uk 01363 884446 / pump@incywincyweb.com
Save Our Heritage Lapford Springers 4's and under	Mrs Donna Egan Mrs Carol Worsdell	01363 83732 / donnaegan84@gmail.com 07368 860835
The Friends of St Thomas of Canterbury	Mrs Prue Lambert	01363 83150 / pruelambert@yahoo.co.uk

DEVON'S ANCIENT BENCH ENDS



An Evening Talk by

Dr Todd Gray

Lapford Victory Hall

Friday 3rd November 7.30pm

Tickets £5 available from:

Orchard Centre Lapford Tuesdays 10.00 to 12.30

The ARK on Tuesdays and Fridays

Or email: archivelapford2022@gmail.com

Charity Crafty Christmas Coffee Morning

Jean and Carol would love to welcome you to a Charity Coffee Morning.

A chance to buy some lovely handcrafted Christmas decorations and take part in a Tombola whilst having a chat and a cuppa.

15 Highfield, Lapford
01363 83655

Cash only



All proceeds will be divided
equally between

The British Heart Foundation
& The Kidney Foundation

10am to 2pm

4th
NOV

10TH NOVEMBER FROM 7:30PM

ADULTS ONLY

80/90's DISCO

IN SUPPORT OF
FRIENDS OF LAPFORD SCHOOL
FEATURING GUEST BAND

BARRACUDAS

FROM TIVERTON

LAPFORD VICTORY HALL

BAR - BBQ - MUSIC
FANCY DRESS OPTIONAL

£10 PER TICKET TO INCLUDE
BURGER OR HOTDOG AND CHIPS

TICKETS TO BE PURCHASED IN ADVANCE OF THE EVENT
FROM LAPFORD SCHOOL RECEPTION 8-12AM MON-FRI
OR BY CONTACTING STACEY ON 07891 556884
OR EMAIL STACEYANNLUMSDON@GMAIL.COM

Christmas Village Market

25TH NOVEMBER

LAPFORD VICTORY HALL

ALL FUNDS RAISED WILL GO TO
FRIENDS OF LAPFORD SCHOOL

KIDS CRAFTS, CAKE STALL,
CHRISTMAS ACTIVITIES,
BACON AND SAUSAGE BAPS,
AND MUCH MORE!

10AM-1PM

STALLS AVAILABLE FOR £5

Come and meet the Openreach rep Michelle
to discuss the gigabit pledges
and chance of fast fibre broadband.

To book a stall contact Stacey Lumsdon on:
07891 556884
or lapfordvillagemarket@gmail.com